

Lucy Whitfield, genealogist, house and social historian

Price list, January 2024

- Blank A3 6-generation document which you fill in yourself - £6.
- Computerised document made by Lucy from provided information – from £40 (depends on how much info).
- A4 5-generation document, researched and bespoke computer-filled in by Lucy (name, birth date, birth-place, death date, of direct ancestors only) – £75.
- A4 5-generation document, researched and bespoke computer-filled in by Lucy (name, birth date, birth-place, death date, of direct ancestors only), plus an extra line of pertinent information per person – £85.
- A3 6-generation document, researched and bespoke computer-filled in by Lucy (name, birth date, birth-place, death date, of direct ancestors only) – £135.
- A3 6-generation document, researched and bespoke computer-filled in by Lucy (name, birth date, birth-place, death date, of direct ancestors only), plus an extra line of pertinent information per person – £145.
- A3 colourful family fan, 7-generation, researched and bespoke computer-filled in by Lucy (name, birth date, birth-place, death date, of direct ancestors only) - £180 (there's no option for extra line with this one since to fit it in the text would be unreadable).
- A3 traditional one-surname exploration family tree, researched and bespoke computer-designed by Lucy – from £135+ (depends on what's known already, how far people want to go back, how much information is wanted). This option includes uncles, aunts, siblings and cousins in addition to direct ancestors. A matrilineal tree is also priced for this option.
- Full family history or house history report, including documents and every piece of information found about people or property – so many different options and approaches, so ask for a quote.
- Lucy's hourly rate outside these options is £23 per hour.

Price includes one good quality print, but does not include postage and packaging. Extra copies are charged at £2 per A4 and £3 per A3.

For clarity, a “direct ancestor” is a parent, grandparent, great grandparent, great-great-grandparent, and so on – everyone who had a biological hand in making a person. A non-direct ancestor would be a sibling, cousin, aunt, uncle, third cousin twice removed, and so on.

*Scottish surcharge. Due to the nature of research into Scottish records, which operate on a pay-per-view basis, ancestry that goes into Scotland will incur a surcharge to enable research. This will normally be £20 extra, but may fluctuate depending on the nature of the family. Client will be kept informed at all times of extra charges.

Contact me on Facebook or email tellmeaboutyourgranny@gmail.com to discuss your needs.

Example of A4 direct ancestors £75 option. An extra line of information is added underneath each person for the £85 option. An extra column is added on either side for the A3 option.

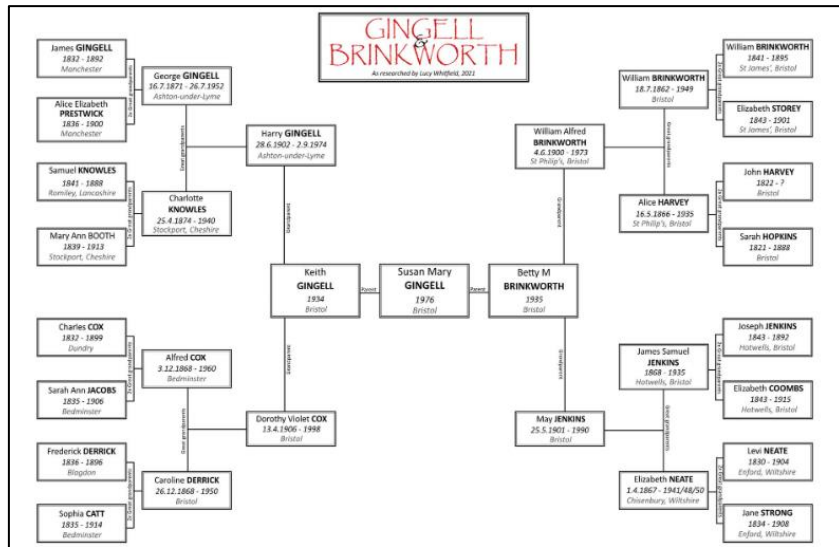

Example of a one-surname or matrilineal £135+ option. Pertinent information is added under each person.

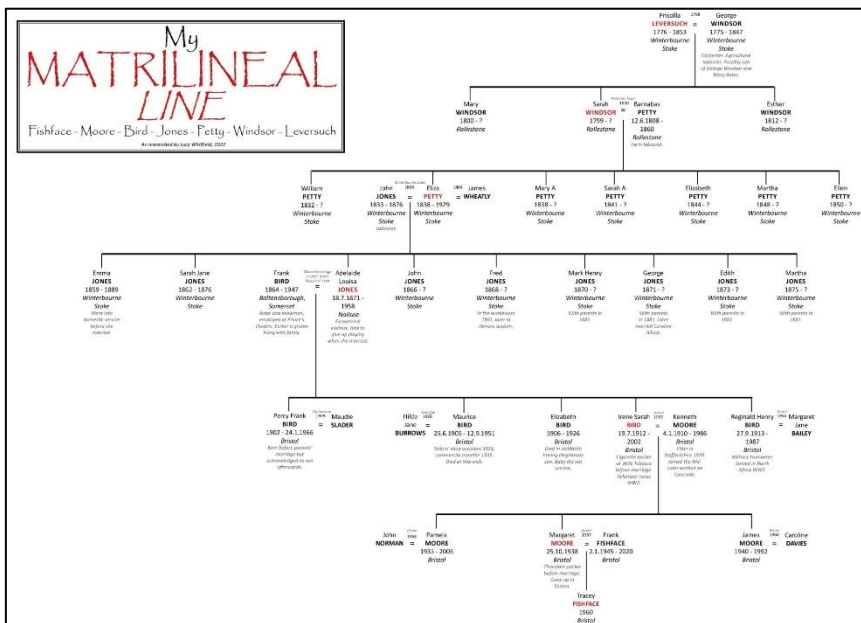

An example of a family tree fan, which goes back 7 generations, a £180 option.

